



# **Global Powertrain Congress & Exposition 2020**

## **EXHIBITORS SERVICE MANUAL**

### **Laurel Manor**

39000 Schoolcraft Rd. Livonia, Michigan 48150

[laurelmanor.com](http://laurelmanor.com)

**Move- in Body-in- Whites** September 22<sup>nd</sup>, 2020 12:30 pm – 1:30 pm

### **Move -in for All Other Exhibitors**

September 22<sup>nd</sup>, 2020, 1:30 pm – 6 pm

**Conference and Show Dates:** September 23<sup>rd</sup> and 24<sup>th</sup>, 2020

**Move Out:** September 24<sup>th</sup>, 2020 4:30pm – 6:30pm

### **Global Powertrain Congress & Exposition**

5340 Plymouth Road, Suite 205

Ann Arbor, MI 48105-9520

Phone: (734) 997-9249

Fax: (734) 786-2242

Website: [www.gamcinc.com](http://www.gamcinc.com)

### **E-Mail:**

Nasim Uddin, [nasimu@gamcinc.com](mailto:nasimu@gamcinc.com)

Tarek Uddin, [tareku@gamcinc.com](mailto:tareku@gamcinc.com)

### ***EXHIBITORS COMPANY REGISTRATION***

- All exhibitors will be provided with an Exhibitors Badge ‘on-site’ in order to gain access to their booth.
- Register your personnel now to avoid ‘on-site’ delays, please fax your payment information to (734) 786-2242, or [tareku@gamcinc.com](mailto:tareku@gamcinc.com)
- Registration Forms can be found in this Service Manual, or can be found online at [www.gamcinc.com](http://www.gamcinc.com)

### ***COMPLIMENTARY REGISTRATION – One complimentary registration per 10 ft. x 8 ft. exhibition booth. Cannot be combined with discounted “Directors, Chairs, Authors and Co-Authors” Registration.***

- The GPC 2020 Complimentary Registration is intended for the registration of your personnel, customers, guest, or clients. **Please use the “General Registration in this Service Manual to register on or before August 3<sup>rd</sup>, 2020. Please write “Sponsor” on the payment line.**

### ***SERVICES INCLUDED WITH YOUR BOOTH SPACE***

- Space 10 ft. x 8 ft. or otherwise stated
- Standard 6ft table with a black tablecloth, \$100 fee (If you have your own you are welcome to bring it)
- Two Chairs
- Wastebasket
- General lighting, heat/air conditioning
- Removal, storage and return of empty crates by exhibitors at the designated area
- Security during opening times of the building
- One complimentary registration for 10 ft. x 8 ft. booth

## ***EXHIBITORS SERVICE DESK***

- **Registration Desk** will have a representative at the **Exhibitors Service Desk** in the exposition area during installation and dismantling.
- All questions concerning service should be brought to the **Exhibitors Service Desk** during set up and dismantling time.
- All requests for exhibitor set-up and dismantling labor, in-loading and out-loading must be placed with the venue.

## ***OTHER SERVICES***

- If you need power at your exhibit booth it must be arranged through GAMC. An additional cost may be applicable for this service.
- If you require additional labor, please contact the venue.

## ***EXHIBITORS MOVE-IN Body-in-Whites***

**Tuesday, September 22<sup>nd</sup>**

**12:30 pm – 1:30 pm**

## ***EXHIBITORS MOVE-IN ALL OTHER DISPLAYS***

**Tuesday, September 22<sup>nd</sup>**

**1:30 pm – 6:00 pm**

## ***EXPOSITION HOURS***

**Wednesday, September 23<sup>rd</sup>**

**10:00 am – 7:00 pm**

**Thursday, September 24<sup>th</sup>**

**8:00 am – 4:00 pm**

## ***EXHIBITORS DISMANTLE/MOVE OUT***

**Thursday, September 24<sup>th</sup>**

**4:30 pm – 6:30 pm**

## ***EXHIBIT INSTALLATION & REMOVAL***

- Exhibit installation must be finished by 9 am on September 23<sup>rd</sup>, 2020.
- No exhibit, whole or part, may be removed from the assigned space during neither the period of the exposition, nor prior to the close of the exposition at 4:00 pm, Thursday, September 24<sup>th</sup>, 2020.
- Dismantling will commence immediately at the close of the show and must be completed by 6:30 pm, Thursday, September 24<sup>th</sup>, 2020.
- Exhibitors are responsible for labeling their own crates for storage.
- Carriers must be checked in by 4:00 pm on September 24<sup>th</sup>, 2020.

## ***SHIPPING, STORAGE, & HANDLING OF EXHIBITS***

- If you are shipping: All exhibit materials should be shipped to the venue.
- You may ship by any carrier of your choice.
- All exhibits can be moved manually by exhibitors, and exhibitors are not required to hire any labor.
- Laurel Manor will be responsible for maintaining in and out traffic schedules.
- Exhibit Booth Cleaning services are available through **Art Craft Display**, but the general exhibit area will be cleaned and maintained by Laurel Manor.

## ***CRATE REMOVAL & STORAGE RETURN***

- Exhibitors will not be permitted to store empty crates and boxes in the booth area. This is a Fire Marshall Regulation and will be strictly enforced.
- Crates and cartons properly marked and identified by exhibitors can be stored and retrieved at no additional charge.
- All empties are to be marked for removal as soon as possible to allow for the movement of incoming freight.
- It is recommended that you consolidate your small cartons into your larger ones.

## ***MEDIA REGISTRATION***

- Advance Media Registration is required.
- Media representatives should go directly to the **Registration Desk** at the entrance of the venue.
- Name badges must be worn at all times.

## ***HOTEL INFORMATION***

[Nearby Hotels](#)

## ***SHIPPING***

DEIRDRE STEMMELEN  
General Sales Manager  
Direct: (734) 779-4510 Main: (734) 462-0770

ATTN: DEIRDRE STEMMELEN  
Laurel Manor  
39000 Schoolcraft Road, Livonia, Michigan 48150

## ***INSURANCE***

- GAMC insurance coverage does not extend to exhibitors.
- It is recommended that all exhibitors secure fire, theft, personal liability, medical and property damage insurance to protect them against loss or claim.
- GAMC does not assume any liability for thefts from the exposition site.

## ***GPC 2020 – IMPORTANT DATES AND DEADLINES***

**Due by August 27<sup>th</sup>, 2020**

All exhibitors are asked to provide photo (business attire required) of contact person on site and logo of the company.



# Registration Form

## FEE SCHEDULE FOR REGISTRANTS

General Registration Fee is \$1,795.00 **(\$1,995.00 after August 3<sup>rd</sup>, 2020)** (Access to sessions for all days of the conference; also includes an access to the GPC 2020 Livonia Library for the available abstracts, papers and presentations for one month starting 5 – 10 days after the conclusion of the event, coffee breaks, lunch(es), reception, and access to the exposition) Login information will be delivered to you via email.

- General Registration/Co-Author Registration Fee is \$1,795.00 **(\$1,995.00 after August 3<sup>rd</sup>, 2020)**
- Authors, Chairs, and Director of Global Automotive Management Council Registration Fee is \$795.00

PLEASE PRINT OR TYPE (ALL FIELDS REQUIRED)

The address you provide must be the **billing address** associated with the account

I'd like to receive email communications about this and future GAMC events:

Full Name: \_\_\_\_\_

Title: \_\_\_\_\_

Organization: \_\_\_\_\_

Email: \_\_\_\_\_

Card Number: \_\_\_\_\_

Expiration Date: \_\_\_\_\_

CVC: \_\_\_\_\_

Amount: \_\_\_\_\_

Address: \_\_\_\_\_

ZIP: \_\_\_\_\_

Phone (Office): \_\_\_\_\_

Mobile: \_\_\_\_\_

Please indicate by an "X" in the appropriate blank box (es).

I will attend the Open House on: September 23<sup>rd</sup>

I will attend the CONFERENCE and EXHIBITS on: September 23<sup>rd</sup>  September 24<sup>th</sup>

PAYING BY CHECK: (All checks must be drawn from U.S. banks in U.S. funds)

Make Check Payable to: Global Automotive Management Council in the amount of, US\$ \_\_\_\_\_

Signature: X \_\_\_\_\_ Date: \_\_\_\_\_

Mail, Fax or Email Registration Form to: Tarek Uddin, Business Development Manager, [tareku@gamcinc.com](mailto:tareku@gamcinc.com), 5340 Plymouth Road, Suite 205, Ann Arbor, MI 48105, USA FAX: (734) 786-2242. REFUND POLICY: No Refunds All returned checks receive a \$50.00 fee. Prices subject to change.

Online Registration Available at [www.gamcinc.com](http://www.gamcinc.com)

Comments: \_\_\_\_\_

How did you hear about us? \_\_\_\_\_



# Forklift, Electricity & Other Services Form

All prices are in USD – Processed by GAMC

Forklift Services - \$165 Labor per Hour

Hours Needed: \_\_\_\_\_ (Minimum 2)

Forklift Services Will Be Available Starting at Noon September 22, 2020 and During Exhibit Teardown

Booth Number: \_\_\_\_\_ Start Time: \_\_\_\_\_ End Time: \_\_\_\_\_

- Laurel Manor doesn't provide moving, shipping and handling services. Shipping and freight services are provided by Art Craft Display Inc.
- If you are shipping: All exhibit materials should be shipped to the Art Craft Display, Inc, 47220 Cartier Dr., Ste B, Wixom, MI 48393, Phone: (248) 380-0843
- You may ship your materials to Art Craft Display by any carrier of your choice.

Electrical Access - \$50 per Electrical Outlet at your Booth

Booth Number: \_\_\_\_\_ Number of Outlets: \_\_\_\_\_

Other Services (Please Specify) \_\_\_\_\_

PLEASE PRINT OR TYPE (ALL FIELDS REQUIRED)

The address you provide must be the **billing address** associated with the account

**Full Name:** \_\_\_\_\_

**Title:** \_\_\_\_\_

**Organization:** \_\_\_\_\_

**Email:** \_\_\_\_\_

**Card Number:** \_\_\_\_\_

**Expiration Date:** \_\_\_\_\_

**CVC:** \_\_\_\_\_

**Amount:** \_\_\_\_\_

**Address:** \_\_\_\_\_

**ZIP:** \_\_\_\_\_

**Phone (Office):** \_\_\_\_\_ **Mobile:** \_\_\_\_\_

PAYMENT METHODS: We accept Visa, MasterCard, and American Express

(All checks must be drawn from U.S. banks in U.S. funds)

Make Check Payable to: Global Automotive Management Council in the amount of, US\$ \_\_\_\_\_

Signature: X \_\_\_\_\_ Date: \_\_\_\_\_

Mail, Fax or Email Services Form to: Tarek Uddin, Business Development Manager, [tareku@gamcinc.com](mailto:tareku@gamcinc.com), 5340 Plymouth Road, Suite 205, Ann Arbor, MI 48105, USA FAX: (734) 786-2242 | No Refunds

Comments: \_\_\_\_\_

**Exhibit Floor Plan**  
 September 23 - 24, 2020  
 Laurel Manor  
 39000 Schoolcraft Road, Livonia, Michigan 48150



Exhibitors/BMW Entrance

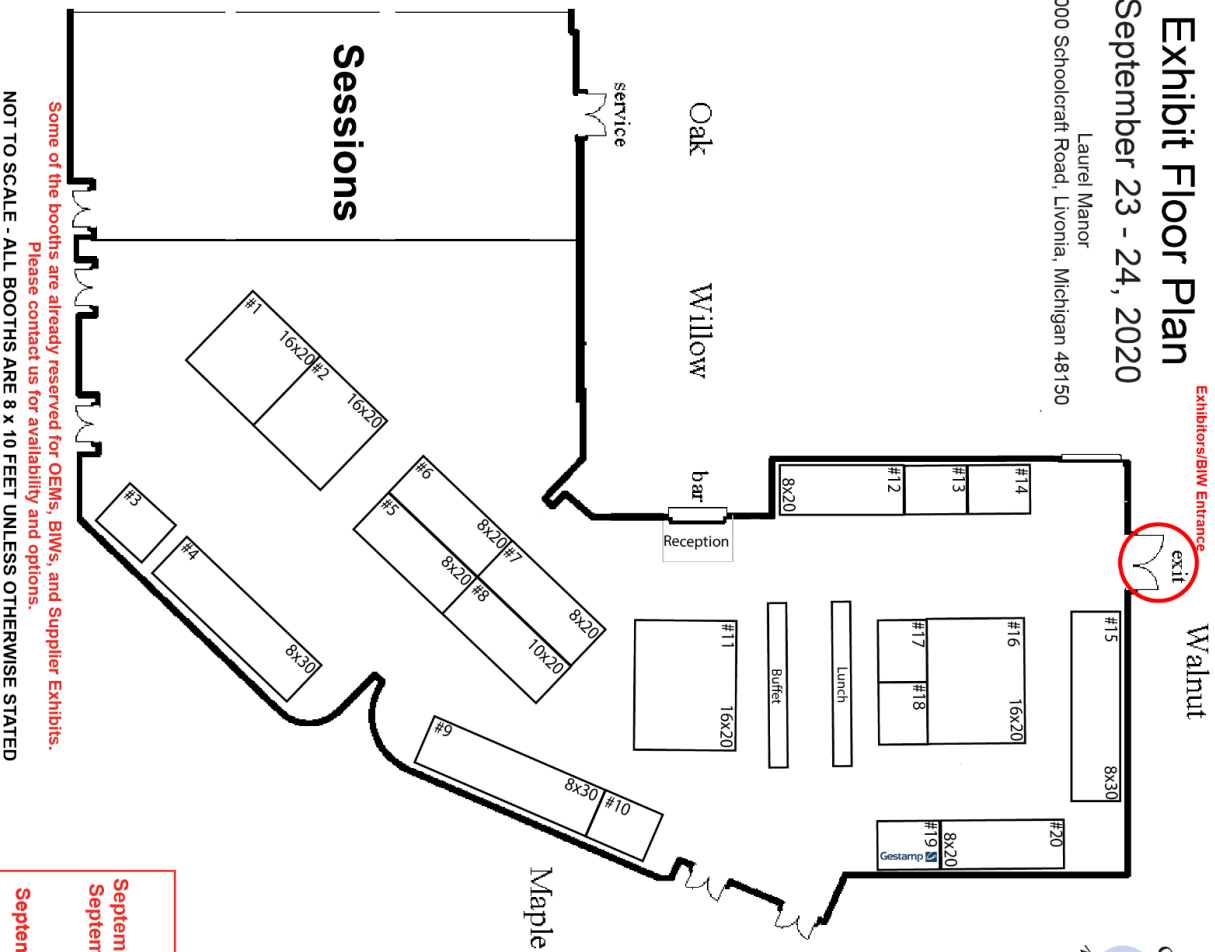

Some of the booths are already reserved for OEMs, BMWs, and Supplier Exhibits.  
 Please contact us for availability and options.  
**NOT TO SCALE - ALL BOOTHS ARE 8 x 10 FEET UNLESS OTHERWISE STATED**

**Move-in BMW:**  
 September 22 12:30 pm - 1:30 pm  
**Move-in Exhibitors:**  
 September 22 1:30 pm - 6:00 pm

**Exhibit hours:**  
 September 23, 10:00 am - 4:00 pm  
 September 24, 8:00 am - 4:00 pm  
**Move-out:**  
 September 24, 4:30 pm - 6:30 pm



Aerial of Laurel Manor

39000 Schoolcraft Rd. Livonia, Michigan 48150

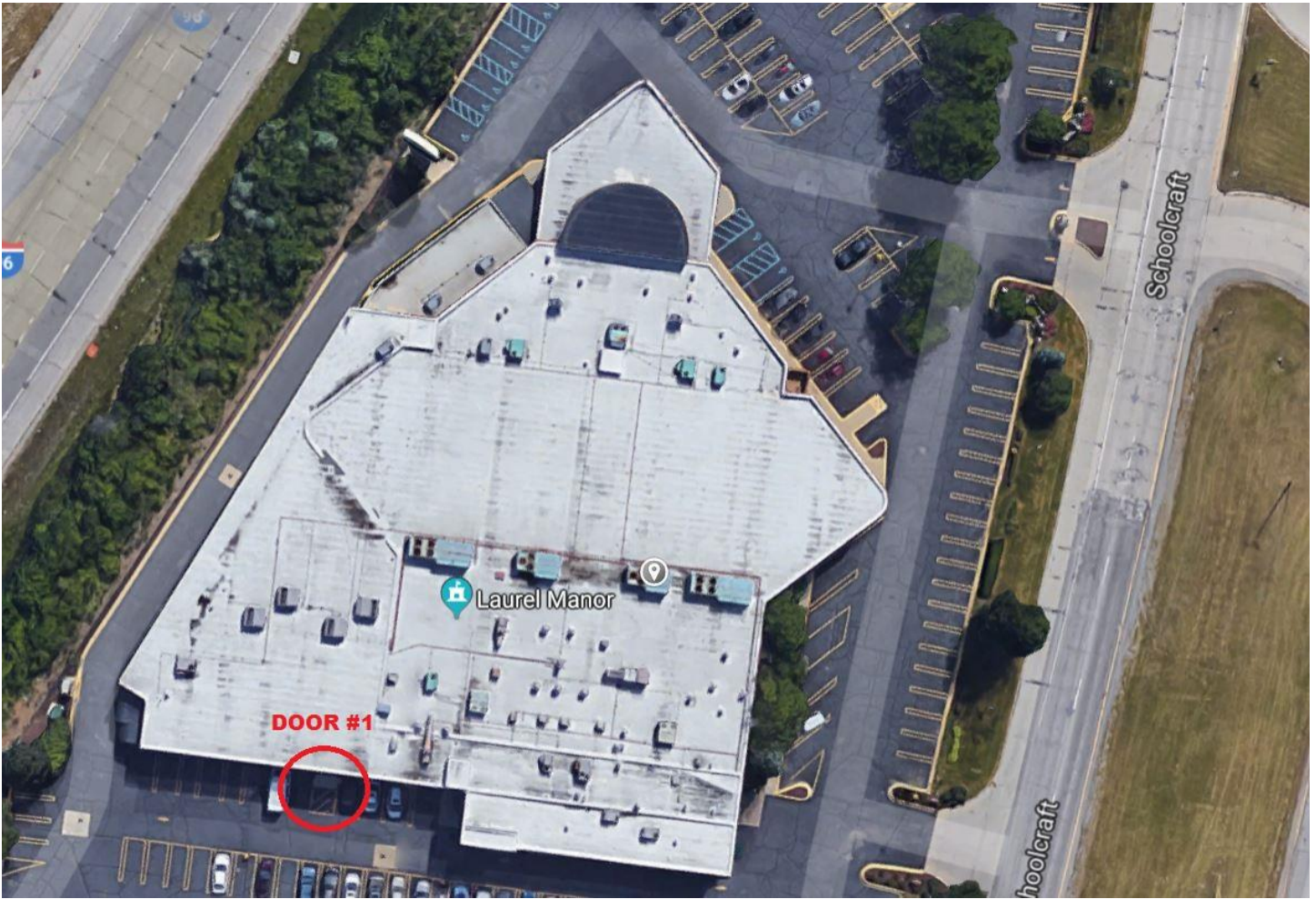

The text herein shall constitute the entire agreement between the parties. This Agreement supersedes and all other Agreements or contracts, either oral or written, between the parties with respect to the subject matter hereof.

## EXPOSITION TERMS AND CONDITIONS

### 1. Booths and all exhibit material

Must comply with the GAMC Exposition Rules and Regulations, which are in effect at the time this contract is signed.

Booth plans must be submitted to the GAMC Exposition Management for approval not less than one hundred twenty (120) days prior to the opening date of the Exposition.

### 2. Installation and dismantling of Exhibits

Installation and dismantling of exhibits may not begin before the specified starting times and dismantling must be finished by the specified completion times

### 3. Space Payment

A deposit of at least fifty (50) percent of the highest rental cost of any requested space must accompany this contract. The balance of the Total Rental Cost is due no later than one hundred twenty (120) days by the exhibitor prior to the opening date of the Exposition. Failure by the Exhibitor to pay the Total Rental Cost by the due date may be considered a Cancellation of Exhibit Space by the GAMC Exposition Management and may result in the exhibitor being prohibited from participation from the Exposition. Purchase orders will not be recognized as an acceptance of the Exhibit Space Contract. Exhibits may not be erected until the Total Rental Cost has been received by GAMC.

### 4. Reduction of Exhibit Space

In the event of an exhibit space cancellation and if GAMC receives notice of such cancellation more than one hundred twenty (120) days prior to the opening date of the Exposition, then GAMC shall retain a service charge equal to fifty (50) percent of the rental cost of the space.

**In the event of an exhibit space reduction, including cancellation and GAMC receives written notice of such reduction, more than ninety (90) days prior to the opening date of the Exposition, then GAMC shall retain a service charge equal to fifty (50) percent of the rental cost of the space not used. Within one hundred twenty (120) days of the opening day of the Exposition, the Exhibitor is liable for 100% of the rental cost of the space.**

### 5. Interruption of Exhibition

The site where the Exposition is to be held, in the sole determination of GAMC becomes unfit for occupancy or is substantially interfered with by reason of act of God or any other by virtue of any ordinance or law of any Municipal, State or Federal governmental agency or any act beyond the control of GAMC, this agreement may be terminated by GAMC.

In the event of such termination, the Exhibitor waives any and all damages and agrees that GAMC may, after deducting all costs and expenses, including a reserve for claims, refund to the Exhibitor as and for complete settlement and discharge for all said Exhibitors' claims and demands, his pro-rata share of all funds paid by all Exhibitors.

In the event the Exposition is interrupted for any reason including, but not limited to, emergencies of any type, failure of utilities or other public services, the Exhibitor waives any claims against GAMC.

### 6. Exhibit/Program

Though GAMC may provide show/conference promotion, it does not guarantee any show and/or conference attendee/visitor.

GAMC shall retain all the rights to amend this exhibit/program, but not limited, to redesign the floor plan, to reassign the booth numbers, to change schedules of exhibit hours, to change move-in, and move-out times and to co-locate with other event(s), all other changes not mentioned in this contract.

### 6. Exhibit/Conference Visitors & Other GAMC's Rights

Though GAMC may provide necessary show/conference promotion, it does not guarantee any show and/or conference attendee/visitor.

GAMC retains the rights, but not limited, to redesign the floor plan, to reassign the booth numbers, to change schedules of exhibit hours, move-in, and move-out times and to co-locate with other event(s).

### 7. Liability and Indemnification

Adequate and reasonable watchman and guard service will be provided at all times by GAMC. Neither GAMC nor the management of the Site shall be liable for damage, loss or destruction of the exhibits by reason of fire, theft, accident or other destructive causes, and each Exhibitor shall rent Exhibit Space at their sole risk. Neither GAMC nor the management of the Site nor any of their employees, agents, or servants will be accountable or liable for accidents to Exhibitors, their employees, agents or servants.

The Exhibitor shall be liable to GAMC and/or the Site for any damage done to the building and/or the furniture and fixtures contained therein attributable to the Exhibitor, its employees, agents or servants.

The Exhibitor agrees to indemnify, save harmless and defend GAMC against any liability, claim or expense resulting from any injury or damage to any person or property which occurs within the Exhibitor's exhibit space or as the result of any act or omission of the Exhibitor, its employees, agents or servants.

### 8. Restrictions

- I. Booths must be staffed by technical specialists who are qualified to discuss engineering details of the development and products/applications of their company. Competitive products/applications may not be displayed, referenced or otherwise employed for comparative purposes.
- II. All booth personnel must be conservatively clothed in acceptable attire and must confine their activities to the booth space of the Exhibitor by whom employed
- III. No exhibit will be permitted which, by virtue of noise or other means of interruption with surroundings. ALL SOUND SYSTEMS must incorporate volume controls or ear phones. GAMC reserves the right to sound systems if annoying to surrounding exhibitors. (See section on "Sound in GAMC Rules and Regulations").
- IV. Any distribution of literature or samples shall be limited to the Exhibitor's booth.
- V. No exhibitor shall operate any tool or piece of equipment without prior written approval of the GAMC Exposition Management.
- VI. Exhibitors shall not schedule, foster, or conduct outside activities, which would take qualified attendees from the exhibit during exhibit hours.
- VII. Food products may not be distributed in any exhibitor's booth.
- VIII. Drawings, contests and raffles must have an educational or technical orientation. All drawings, contests and raffles must have the prior written approval of the GAMC Exposition Management.
- IX. EXHIBITOR AGREES, WITHOUT EXCEPTION, THAT NO SELLING, ORDER-TAKING OR RECRUITING OF PERSONNEL WILL OCCUR IN THE DISPLAY AREA OR WITHIN OTHER CONVENTION FACILITIES PROVIDED. (This policy has some variation between Europe, North America and Asia.)
  - X. Any activity that results in excessive obstruction of aisles or prevents ready access to nearby Exhibitor's booths shall be suspended for any periods specified by GAMC. If movies and demonstrations are shown in the exhibit, the booth space must be able to contain a reasonable size audience. (See illustration in the GAMC Exposition Rules and Regulations).
- XI. Sub-leasing or multiple company sharing of exhibit space is subject to the following conditions:
  - a. National Government may sponsor a multiple company exhibit.
  - b. Trade associations may develop an integrated exhibit.
  - c. Manufacturers' Representatives may develop a multiple company exhibit.
  - d. Normally, minimum space allocation shall be 100 square feet (9 square meters) per company represented.
  - e. All co-tenants agree to be bound by the terms and conditions of this contract.

### 9. Interpretations and Amendments

GAMC reserves the right to interpret these regulations as it deems proper to insure the success of the Exposition and to further the educational purposes of the GAMC Conference. The exhibits are intended to supplement the information disseminated at the technical session.

Signature x \_\_\_\_\_

Date x \_\_\_\_\_